

# You're All I Need To Get By

Drum Set

N. Ashford/V. Simpson

Arr. C. Wallin 2013

PERC. ONLY

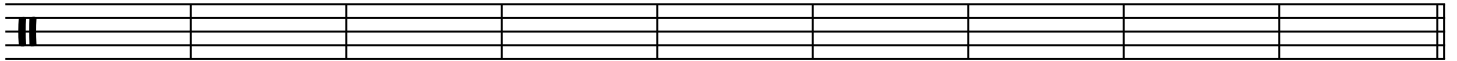

9

## A VERS 1

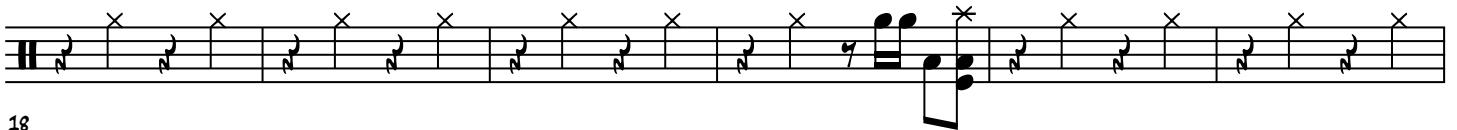

18

## B GROOVE

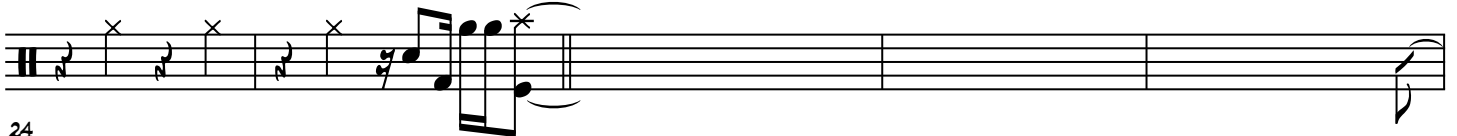

24

## C REFR 1

FILL

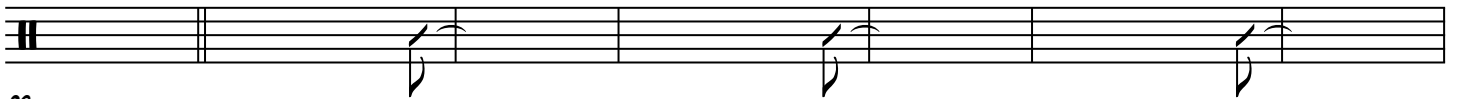

29

BREAK

## D

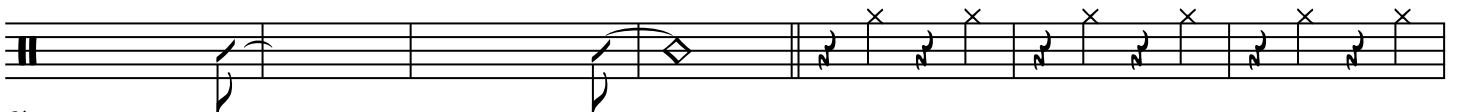

36

## E VERS 2

FILL

EASY BEAT

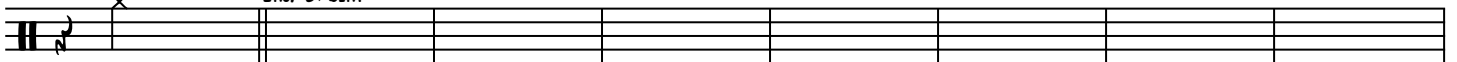

43

## F

BASS PLAYS

FILL

51

**G** REFR 2

**I** SOLO  
EASY BEAT

**J**

BASS PLAYS

**K**

FILL

**L** REFR 3

**M** LOOSE

